

Patient report

Bio-Rad DATE: 10/30/2019
D-10 TIME: 02:32 PM
S/N: #DJ4I016123 Software version: 4.30-2
Sample ID: 10578040
Injection date 10/30/2019 02:24 PM
Injection #: 42 Method: HbA1c
Rack #: --- Rack position: 1

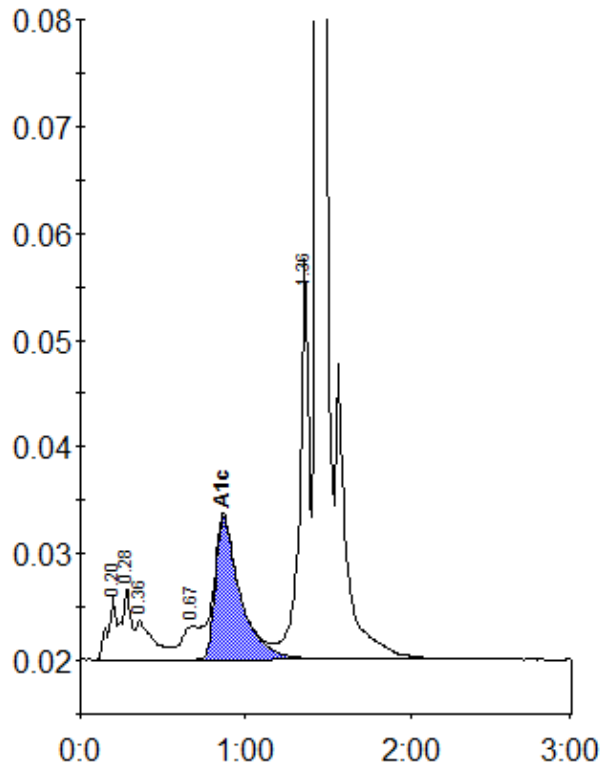

Peak table - ID: 10578040

Peak	R.time	Height	Area	Area %
A1a	0.20	5855	21255	1.3
A1b	0.28	6714	25079	1.5
Unknown	0.36	3613	27919	1.7
LA1c/CHb-1	0.67	3104	21162	1.3
A1c	0.87	13342	139866	11.3
P3	1.36	37501	148550	8.9
A0	1.43	429052	1284798	77.0
Total Area:		1668629		

Concentration:	%
A1c	11.3